Permission letter & GPCB of Affiliated Hospital for clinical experience of the students
Academic Year of: 2023-24

Sr. No.	NAME OF THE PARENT HOSPITAL	Sanctioned beds (As Per GPCB)	Distance from college (In Km)	Permission Valid from	**Permission Valid up to**	GPCB Valid from	GPCB Valid up to
1.	**Both Hospital (Total 200 beds) Managed by: Mahagujarat Medical Society, Nadiad** **1. Sheth H.J. Mahagujarat Hospital MMS Campus, Nadiad**	**125**	**200 mts**	**16-10-2017**	**15-10-2047**	**12-09-2021**	**31-03-2026**
	2. D.Z. Patel Cardiology Center, College road, MMS Campus, Nadiad	**75**	**200 mts**	**16-10-2017**	**15-10-2047**	**19-12-2022**	**31-03-2026**
	LIST OF AFFILIATED HOSPITAL						
1	**Dr. N. D. Desai Medical College & Hospital, Nadiad**	**360**	**1Km**	**13-10-2021**	**12-10-2026**	**01-06-2018**	**31-05-2023**
2	**General Hospital Nadiad**	**160**	**1 km**	**03-03-2023**	**02-03-2024**	**04-06-2022**	**05-06-2027**
3	**Muljibhai Patel Urological hospital, Virendra Desai Road, Nadiad**	**160**	**500 mts**	**15-10-2021**	**14-10-2026**	**10-06-2022**	**20-06-2027**
4	**Govt. Mental Hospital , Karelibaug, Vadodara**	**300**	**51 km**	**23-02-2023**	**22-02-2024**	**25-02-2021**	**25-04-2026**
5	**Kashiben Gordhandas Patel Children Hospital Karelibaug, Vadodara**	**100**	**50 km**	**17-10-2020**	**16-10-2023**	**17-02-2023**	**31-03-2024**
6	**Santram Eye Hospital, Nadiad**	**200**	**2 km**	**01-11-2018**	**01-11-2023**	**20-12-2021**	**18-11-2026**
7	**C G General Hospital, Uttarsanda, Nadiad**	**75**	**5 Km**	**09-01-2023**	**08-01-2028**	**31-03-2021**	**31-03-2026**
8	**Akanksha Hospital, Lambhvel Road, Opp.Guruvilla Bungalows, Lambhvel, Anand, Gujarat 387310**	**150**	**22 km**	**29-02-2020**	**28-02-2025**	**13-02-2021**	**12-02-2026**
	Total Beds	**1705**	--				

LIST OF AFFILIATED PHC/CHC/UHC

Sr. No.	Name of PHC/CHC/UHC	Distance from college (In Km)
1	**Primary Health Centre, Salun, Nadiad, Dist. Kheda**	**7 Km**
2	**Community Health Centre, Alindra (Dakor Road), Nadiad, Dist. Kheda**	**15 km**
3	**Primary Health Centre, Alindra, (Matar) Nadiad, Dist. Kheda**	**12 Km**
4	**Primary Health Centre, Palana, Nadiad, Dist. Kheda**	**14 km**
5	**Community Health Centre, Dakor**	**20 km**
6	**UHC- Lady Pillar Centre, Nadiad**	**2 km**
7	**UHC – Santram Haridas Urban Health Centre, Nadiad**	**1 km**
8	**UHC- Urban Health Centre, Mission, Nadiad**	**2 km**

Parent Hospital: Sheth H.J. Mahagujarat Hospital (Permission for the year 2023-24)

MAHAGUJARAT MEDICAL SOCIETY

Ref: 656

Date: 16/10/2017

RESOLUTION

The Resolution of the trust made on this Thursday, Dated: 12/10/2017, resolution no. 4/2.

This is to resolve that Shri Bhaskarbhai T. Desai **Chairman** of **"Mahagujarat Medical Society, Nadiad."** Who manages Sheth H. J. Mahagujarat Hospital & Dinsha Patel College of Nursing Nadiad.

Sheth H. J. Mahagujarat Hospital will be parent hospital for **Dinsha Patel College of Nursing** Nadiad for **Next 30 years.**

TRUE COPY

P. K. Kachha Patel
ADVOCATE & NOTARY
GOVT. OF INDIA
Opp. S.N. Sheth Hospital,
Pij Road, Nadiad - 387 001,
Dist. Kheda - Gujarat
Ph.: (0268) 2552036
(M) 9408251 2036
My Commission Expire on 29/10/2017

Bhaskarbhai T. Desai
CHAIRMAN
MAHAGUJARAT MEDICAL SOCIETY
COLLEGE ROAD, NADIAD - 387001.

College Road, Nadiad - 387 001 (Gujarat) INDIA
Phone : (0268) 2526221, 2527308, 2523361, 2523362, 2528028 Fax : (0268) 2523430

SHETH H. J. MAHAGUJARAT HOSPITAL
COLLEGE ROAD, NADIAD - 387 001
GUJARAT INDIA
Phone : (0268) 2526221, 2527308, 2523361, 2523362
Fax : (0268) 2523430

Ref: 655

Date: 16/10/2017

CMHO CERTIFICATE

1. **Owner of the Sheth H. J. Mahagujarat Hospital**
   Mahagujarat Medical Society, College Road, Nadiad
2. **Location of the Hospital**
   1. **Sheth H. J. Mahagujarat Hospital**
      College Road, Nadiad, Dist : Kheda
      Gujarat – 387 001
      Ph-0268 – 2523361 / 62
   2. **D. Z. Patel Cardiology Centre**
      College Road, Nadiad, Dist : Kheda
      Gujarat – 387 001
      Ph-0268 – 2523361 / 62
3. **Number of the beds in Hospital**

According to Gujarat Pollution Control Board Certificate

1) Sheth H. J. Mahagujarat Hospital 125 Beds

2) D. Z. Patel Cardiology Hospital 75 Beds

Dr. B.H. Shelat
Campus Director

H.J

MAHAGUJARAT MEDICAL SOCIETY

Ref: 654

Date: 16/10/2017

CERTIFICATE

This is to certify that Mahagujarat Medical Society, Nadiad is managing following institutions in Nadiad, Dist. Kheda, Gujarat

1. Sheth H.J. Mahagujarat Hospital.
2. D.Z. Patel (Romol-London) Cardiology Centre.
3. S.N. Shah Cancer Hospital & Research Centre.
4. J.S. Ayurved Mahavidhylaya
5. P.D. Patel Ayurved Hospital.
6. Sundar Ayurved Pharmacy Centre.
7. **Dinsha Patel College of Nursing**
8. Kundanben Dinsha Patel Hostel
9. Kundanben Dinsha Patel Auditorium
10. Dinsha Patel C.T.Scan Center
11. Ayurvedic Boys Hostel

Shri Bhaskarbhai T. Desai
CHAIRMAN
MAHAGUJARAT MEDICAL SOCIETY
COLLEGE ROAD, NADIAD - 387001.

College Road, Nadiad - 387 001. (Gujarat) INDIA
Phone : (0268) 2526221, 2527308, 2523361, 2523362, 2528028 Fax : (0268) 2523430

FORM - 2
(See Rule - 10)
APPLICATION FOR AUTHORISATION
(To be Submitted by occupier of health care facility or common bio-medical waste treatment facility)

Gujarat Pollution Control Board
Paryavaran Bhavan, Sector-10/A, Gandhinagar - 382010
As Application FORM Under RULE 16 Of the Bio Medical Waste (Regulation & Control) Rules, 2000.

BMW ID : 381672
Inward ID : 99462

To,
The Prescribed Authority,
Gujarat Pollution Control Board
Paryavaran Bhavan, Sector-10/A,
Gandhinagar - 382010

1. (i) Name of the Applicant : **DR. B. H. BHELAT**
   (ii) Name of the HCF or CBWTF : SHETH H.J. MAHAGUJARAT HOSPITAL (NADIAD),
   Address : COLLEGE ROAD,NADIAD - DIST :KHEDA ,
   NADIAD - 387001, DIST : Kheda, TAL : Nadiad
   Tele No./Fax No. : 8487015255
   Email : bshelat2411@gmail.com Website :

ACT	Scale	No. of Beds	No. of Hrs	Investment	WC Consumption(kl/yd)	CCA NO	CCA VAL
B.W	S	125	0	150,000	67,000	BW-93442	10/12/2022

2. Activities for which authorisation is sought : DIS-Disposal OR destruction use,GEN-Generation,Segregation,STO-Storage,TRT-Treatment OR processing OR conversion
3. FRESH or RENEWAL : RENEWAL - BMW-330008-10/12/2022
4. (i) Address of the institution handling bio-medical wastes : SHETH H.J. MAHAGUJARAT HOSPITAL (NADIAD), COLLEGE ROAD,NADIAD - DIST :KHEDA ,
   NADIAD - 387001, DIST : Kheda, TAL : Nadiad
   GPS Co-ordinates of HCF **Latitude :** 22.6891 **Longitude :** 72.8717
   (ii) Address of the place of the Treatment facility : Samvedna Bmw Incinerator (Unit-II), Plot No. 208 Moraj-Chikhalia Road, At. Po- Moraj Village, 4, DIST : ANAND, Mobile : 9227125467
   (iii) Address of Wastes Disposal : Same As Above, CBWTF No:ND-507, Valid UpTo:31/03/2026
5. Details of HCF or CBWTF :
   (i) **Number of beds of HCF** : 125
   (ii) No. of Patients treated per month by HCF : 2100
   (iii) Quantity of BMW bags/Pcd , treated or disposed

Category	Type of waste	Quantity Generated or collected kg/month
Yellow	(a) Human Anatomical Waste ; (b) Animal Anatomical Waste ; (c) Soiled Waste ; (d) Expired or Discarded Medicines ; (e) Chemical Solid Waste ; (f) Chemical Liquid Waste ; (g) Discarded linen, mattresses,beddings contaminated with blood or body fluid ; (h) Microbiology, Biotechnology and other clinical laboratory waste	150,000
Red	Contaminated Waste (Recyclable)	150,000
White	Waste sharps including Metals	2,000
Blue	Metallic Body Implants	150,000

6. Brief description of arrangements for handling of BMW
   (i) Transportation Mode BMW waste : Provided By CBWTF
   (ii) Details of treatment equipment : CBM-Chemical Disinfection (chemical treatment) ,CUT-Cutting

Printed On : 16/11/2022 I - Through NGN

SAMVEDNA B.M.W. INCINERATOR (Unit-II)
GUJARAT POLLUTION CONTROL BOARD AUTHORISED CBMWTF
Reg. Add. : 108, 1st Floor, Baker Complex, Near Rinki Chokdi, Halol, Panchmahal, Gujarat.
Ph. No. : 02676 224997 Help Line No. : 8140[illegible] samvednain@gmail.com, www.samvednainc.com
Plant : Plot No. 208/3, Moraj-Chikhalia Road, At. Po. Moraj Village, Ta. Taraapur, Dist. Anand. Pin : 388 180

CERTIFICATE

This is to certify that *Sheth H. J. Mahagujarat Hospital*
Dr. / In-charge : *Dr B. H. [illegible]*
Located at the address : *College [illegible]*
Taluka: *Nadiad* *Kheda* Pincode: *387001*
No. of Bed: *125*
Is registered with us for the specific purpose of Management & Handling of Bio-Medical Waste; generated at above Health Care [illegible] Pollution Control Board rules.

Samvedna Reg. ID No.	SRBMWI	GPCB - ID
ND- 507		381672

Place : Nadiad
Date : 31-03-2021
For Samvedna Bmw Incinerator
Partner

FORM - 2
(See Rule - 10)
APPLICATION FOR AUTHORISATION
(To be Submitted by occupier of health care facility or common bio-medical waste treatment facility)

Gujarat Pollution Control Board
Paryavaran Bhavan, Sector-10/A,Gandhinagar - 382010
As Application FORM Under RULE 16 Of the Bio Medical Waste (Regulation & Control) Rules, 2000.

BMW ID : 371094
Inward ID : 63738

To,
The Prescribed Authority,
Gujarat Pollution Control Board
Paryavaran Bhavan, Sector-10/A,
Gandhinagar - 382010

1. (i) Name of the Applicant : **DR. JYOTI JHA & DR. ANIL JHA**
   (ii) Name of the HCF or CBWTF : D. Z. PATEL CARDIOLOGY CENTER,
   Address : COLLEGE ROAD, NADIAD ,
   NADIAD - 387001, DIST : Kheda, TAL : Nadiad
   Tele No./Fax No. : 8487015255
   Email : bshelat2411@gmail.com Website : -

ACT	Scale	No. of Beds	No. of Hrs	Investment	WC Consumption(kl/yd)	CCA NO	CCA VAL
B.W	S	75	0	400,000	10,000	BW-42150	12/09/2021

2. Activities for which authorisation is sought : DIS-Disposal OR destruction use,GEN-Generation,Segregation,STO-Storage,TRT-Treatment OR processing OR conversion
3. FRESH or RENEWAL : RENEWAL - BMW-330126-12/09/2021
4. (i) Address of the institution handling bio-medical wastes : D. Z. PATEL CARDIOLOGY CENTER, COLLEGE ROAD, NADIAD ,
   NADIAD - 387001, DIST : Kheda, TAL : Nadiad
   GPS Co-ordinates of HCF **Latitude :** 22.6888 **Longitude :** 72.8719
   (ii) Address of the place of the Treatment facility : Samvedna Bmw Incinerator (Unit-II), Plot No. 208 Moraj-Chikhalia Road, At. Po- Moraj Village, 4, DIST : ANAND, Mobile : 9227125467
   (iii) Address of Wastes Disposal : Same As Above, CBWTF No:ND-508, Valid UpTo:31/03/2026
5. Details of HCF or CBWTF :
   (i) **Number of beds of HCF** : 75
   (ii) No. of Patients treated per month by HCF : 2100
   (iii) Quantity of BMW handled , treated or disposed :

Category	Type of waste	Quantity Generated or collected kg/month
Yellow	(a) Human Anatomical Waste ; (b) Animal Anatomical Waste ; (c) Soiled Waste ; (d) Expired or Discarded Medicines ; (e) Chemical Solid Waste ; (f) Chemical Liquid Waste ; (g) Discarded linen, mattresses,beddings contaminated with blood or body fluid ; (h) Microbiology, Biotechnology and other clinical laboratory waste ;	120,000
Red	Contaminated Waste (Recyclable)	80,000
White	Waste sharps including Metals	1,000
Blue	Metallic Body Implants	85,000

6. Brief description of arrangements for handling of BMW :
   (i) Transportation Mode BMW waste : PROVIDED BY SAMVEDNA
   (ii) Details of treatment equipment : CBM-Chemical Disinfection (chemical treatment) ,CUT-Cutting

Printed On : 16/08/2021 I - Through XGN

SAMVEDNA B.M.W. INCINERATOR (Unit-II)
GUJARAT POLLUTION CONTROL BOARD AUTHORISED CBMWTF
Reg. Add. : 108, 1st Floor, Baker Complex, Near Rinki Chokdi, Halol, Panchmahal, Gujarat.
Ph. No. : 02676 224997 Help Line No. : 8140[illegible] samvednain@gmail.com, www.samvednainc.com
Plant : Plot No. 208/3, Moraj-Chikhalia Road, At. Po. Moraj Village, Ta. Taraapur, Dist. Anand. Pin : 388 180

CERTIFICATE

This is to certify that *D. Z. Patel Cardiology Center*
Dr. / In-charge : *Dr D. Z. Patel*
Located at the address : *College [illegible]*
Taluka: *Nadiad* *Kheda* Pincode: *387001*
No. of Bed: *75*
Is registered with us for the specific purpose of Management & Handling of Bio-Medical Waste; generated at above Health Care [illegible] Pollution Control Board rules.

Samvedna Reg. ID No.	SRBMWI	GPCB - ID
ND- 508		371094

Place : Nadiad
Date : 31-03-2021
For Samvedna Bmw Incinerator
Partner

Dr. N. D. Desai Medical College & Hospital, Nadiad
Permission 2022-23

INDIA NON JUDICIAL
Government of Gujarat
Certificate of Stamp Duty

MEMORANDUM OF UNDERSTANDING

Kashiben Gordhandas Patel Children Hospital, Vadodara (Permission for the year 2023-24)

INDIA NON JUDICIAL
Government of Gujarat
Certificate of Stamp Duty

Certificate No. IN-GJ74137978113979
Certificate Issued Date 17-Feb-2020 12:11 PM
Account Reference CSCACC (GV): gcsceg07/ GJ-KD/SAN0005/ GJ KD
Unique Doc. Reference SUBIN-GJGJCSCEG07882220021971326
Purchased by NIKUNJBHAI BHADRESHBHAI DESAI
Description of Document Article 5(h) Agreement (not otherwise provided for)
Description FOR MEMORANDUM OF UNDERSTANDING
Consideration Price (Rs.) 0 (Zero)
First Party DINSHA PATEL COLLEGE OF NURSING
Second Party Not Applicable
Stamp Duty Paid By DINSHA PATEL COLLEGE OF NURSING
Stamp Duty Amount(Rs.) 300 (Three Hundred only)

0003892452

MEMORANDUM OF UNDERSTANDING
BETWEEN
DINSHA PATEL COLLEGE OF NURSING
AND
MEDICAL CARE CENTRE TRUST

Day & Date: Monday 17/02/2020

An agreement is being entered between Medical Care Centre Trust Kashiben Gordhandas Patel Children Hospital, Karelibaug, Vadodara and Dinsha Patel College of Nursing, Nadiad, Dist. Kheda for placement of G.N.M. and B.Sc. Nursing, Post Basic B.Sc. Nursing and M.Sc. Nursing Students for their clinical exposure at the Kashiben Gordhandas Patel Children Hospital, with following terms & Conditions.

The agreement executed at Vadodara between Dinsha Patel College of Nursing and the Medical Care Centre Trust undertakes the following:

(i) Medical Care Centre Trust agrees to have an academic MOU with Dinsha Patel College of Nursing to the extent of educational support in the form of clinical exposure and training to the Nursing students. This will include access to the facilities like treatment procedure, methods, and data keeping necessary for educating the Nursing students during their regular studies and also during internship.

(ii) Dinsha Patel College of Nursing shall be responsible for procurement and maintenance of affiliation and recognition from Respective University, Concerned Nursing Council, Indian Nursing Council and other legal authorities including State Government from time to time, wherein the Medical Care Centre Trust will not be responsible or will not be liable for any de-recognition of the CIN. Dinsha Patel College of Nursing shall indemnify Medical Care Centre Trust for any loss which may be caused due to non-receipt of the approval/permission.

(iii) The students while visiting hospital will be accompanied by teachers who will take full responsibility of education of their students availing the facilities. The students will strictly abide by the rules of the hospital and any kind of violation will lead to denying the facilities available. Any damage caused by any student to the property or clinical facility will be compensated by Dinsha Patel College of Nursing.

(iv) Students are allowed to do advance nursing procedure and assist in different medical procedures under the supervision of Clinical Instructor of Dinsha Patel College of Nursing and ward In-charge sister of Medical Care Centre Trust.

(v) Dinsha Patel College of Nursing shall not have any claim on physical facilities of the Hospital or shall not claim any waver of treatment charges or any other such favors other than for the purpose of education from the hospital.

(vi) Medical Care Centre Trust shall have unequivocal right to bring an end to this agreement without assigning any reason. Dinsha Patel College of Nursing will not be entitled to any claim by way of compensation and / or damages.

(vii) Dinsha Patel College of Nursing shall pay to Medical Care Centre Trust educational fees of Five Hundred Indian Rupees (Rs.500/-) per student per month for **GNM**, one thousand Indian Rupees (Rs.1000/-) per student per month for **B.Sc. Nursing**, One thousand Indian Rupees (Rs.1000/-) per student per month for **Post B.Sc. Nursing** Student & One thousand five hundred Indian Rupees (Rs.1500/-) for **M.Sc. Nursing** student the favor of "Medical Care Centre Trust" payable at Vadodara.

(viii) Dinsha Patel College of Nursing shall not make any endeavors to have covetous gain from this agreement. It is specifically understood that this agreement entered by both the parties is only with the sole purpose of "SERVICE TO HUMAN KIND".

(ix) Students will not be allowed to deal with patients independently at Medical Care Centre Trust.

(x) Medical Care Centre Trust has qualified Nursing Staff as per its requirement. Their guidance shall be available to the trainee students.

This agreement shall remain in forces for **Three years** effective from the date of execution of this MOU by respective authorized signatories on behalf of Medical Care Centre Trust on one part and Dinsha Patel College of Nursing, Nadiad, Dist. Kheda on the second part. It can be further extended by mutual agreement of both the parties.

For, Dinsha Patel College of Nursing

Name: Dr. B. H. Shelat
DIRECTOR
DINSHA PATEL COLLEGE OF NURSING
NADIAD - 387 001.

WITNESS:
NAME: Mr. Virendra Jain
PRINCIPAL
DINSHA PATEL COLLEGE OF NURSING
NADIAD - 387 001

ADDRESS:
College Road, Nadiad 387001

For, Medical Care Centre Hospital, Vadodara

Name: Dr. Jagdish N. Patel
Hon. Secretary
Medical Care Centre Hospital

NAME:

ADDRESS:
Kashiben Gordhandas Patel Children Hospital, Karelibaug, Vadodara.

FORM - 2
(See Rule - 18)
APPLICATION FOR AUTHORISATION
(To be Submitted by occupier of health care facility or common bio-medical waste treatment facility)

Gujarat Pollution Control Board
Paryavaran Bhavan, Sector-10/A, Gandhinagar - 382010
An Application FORM Under RULE 18 Of the Bio-Medical Waste (Regulation & Control) Rules, 2016

To
The Prescribed Authority,
Gujarat Pollution Control Board
Paryavaran Bhavan, Sector-10/A,
Gandhinagar - 382010

BMW) ID : 378302
Inward ID : 67903

1. (i) Name of the Applicant : DR. JAYANT DOSHI
(ii) Name of the HCF or CBWTF : Kashiben Gordhandas Patel Children Hospital, Medicare Centre Trust Jalaram Marg, Karelibag, Vadodara - 390018, DIST : Vadodara, TAL : Vadodara
Address
Tele.No./Fax No. : (): 9974566539
Email : kgpchospital1994@yahoo.com Website :

ACT	State	No. of Beds	No. of Hrs	Investment	WC Consumption(kgs)	CCA NO	CCA Val.
B.A.W.H	M	150	2	209.300	32.500	BAWH-66859	15/07/2022

2. Activities for which authorisation is sought. : DIS-Disposal OR decontamination, OBN-Generation, Segregation, STO-Storage, TRT-Treatment OR processing OR conversion
3. FRESH or RENEWAL : RENEWAL - BMW-333500-17/03/2022
4. (i) Address of the institution handling bio-medical wastes : Kashiben Gordhandas Patel Children Hospital, Medicare Centre Trust Jalaram Marg, Karelibag, Vadodara - 390018, DIST : Vadodara, TAL : Vadodara
GPS Co-ordinates of HCF : Latitude : 22.3371 Longitude : 73.2028
(2) Address of the place of the Treatment facility : Quantum Environment Engineers, 401/A (St. Sewage Treatment Plant, Atlantis, 11, D ST : VADODARA, Mobile : 9825050490
(iii) Address of Waste Disposal : Same As Above. CBWTF No:1237, Valid Up To:31/03/2024
5. Details of HCF or CBWTF :
(i) Number of beds of HCF : 150
(ii) No. of Patients treated per month by HCF : 5260

(iii) Quantity of BMW handled, treated or disposed :

Category	Type of waste	Quantity Generated or collected kg/month
Yellow	(a). Human Anatomical Waste : (b). Animal Anatomical Waste : (c). Soiled Waste : (d). Expired or Discarded Medicines : (e). Chemical Solid Waste : (f). Chemical Liquid Waste : (g). Discarded linen, mattresses, beddings contaminated with blood or body fluid : (h). Microbiology, Biotechnology and other clinical laboratory waste :	232.750
Red	Contaminated Waste (Recyclable) :	139.200
White	Waste sharps including Metals :	8.200
Blue	Metallic Body implants :	114.200

6. Brief description of arrangements for handling of BMW :
(i) Transportation Mode BMW waste : By Cleaf
(ii) Details of treatment equipment : CHM-Chemical Disinfection (chemical treatment)

Printed On : 23/04/2022 1 - Through XGN

7. Contingency Plan of CBWTF(Attach documents)
8. Details of directions or notice or legal action if any during the period of earlier authorisation
Payable Fees: 129500
9. Declaration

I do hereby declare that the statements made and information given above are true to the best of my knowledge and belief and that I have not concealed any information.

I do also hereby undertake to provide any further information sought by the prescribed authority in relation to these rules and to fulfill any conditions stipulated by the prescribed authority.

Query:

Reply:

Signature of the Applicant

Scrutiny By : S.I. Kanadia

Date : 23/04/2022

Place : Vadodara

Designation of the Applicant

NOTE : Application alongwith fees by Pay order/Demand Draft drawn in favour of Gujarat Pollution Control Board should be submitted to the Regional Office of Gujarat Pollution Control Board at: Vadodara

Dr. Jayant Doshi
Medical Superintendent
Medical Care Centre Trust
K. G. Patel Children Hospital,
Jalaram Marg, Karelibag, Vadodara - 18
Reg. No. G-13775

Muljibhai Patel Urological hospital, Virendra Desai Road, Nadiad (Permission for the year 2023-24)

INDIA NON JUDICIAL
Government of Gujarat
Certificate of Stamp Duty

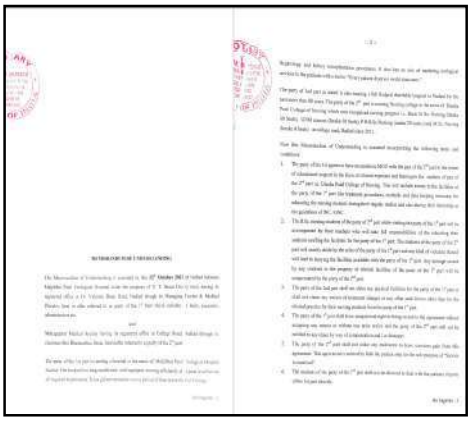

C. G. General Hospital, Nadiad (Permission for the year 2023-24)

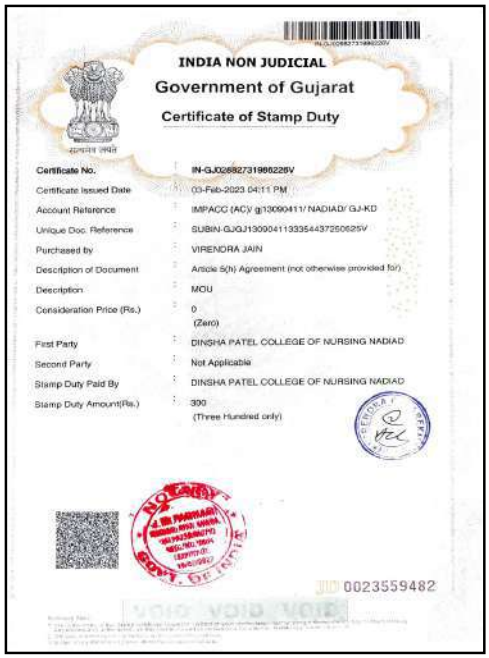

INDIA NON JUDICIAL
Government of Gujarat
Certificate of Stamp Duty

Certificate No.	IN-GJ02882731986228V
Certificate Issued Date	03-Feb-2023 04:11 PM
Account Reference	IMPACC (AC)/ g13090411/ NADIAD/ GJ-KD
Unique Doc. Reference	SUBIN-GJGJ1309041133354437250625V
Purchased by	VIRENDRA JAIN
Description of Document	Article 5(h) Agreement (not otherwise provided for)
Description	MOU
Consideration Price (Rs.)	0 (Zero)
First Party	DINSHA PATEL COLLEGE OF NURSING NADIAD
Second Party	Not Applicable
Stamp Duty Paid By	DINSHA PATEL COLLEGE OF NURSING NADIAD
Stamp Duty Amount(Rs.)	300 (Three Hundred only)

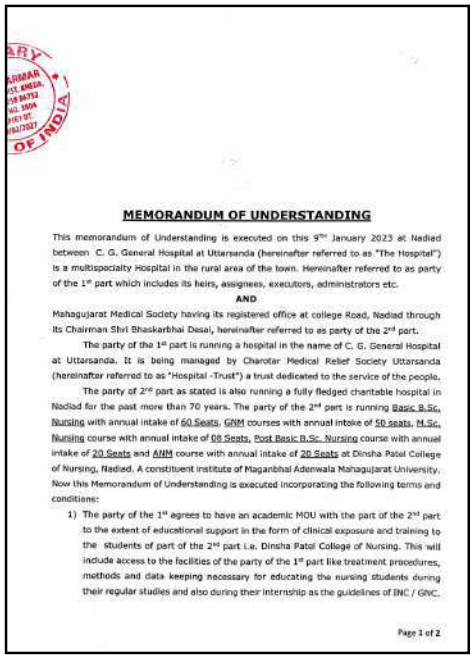

MEMORANDUM OF UNDERSTANDING

This memorandum of Understanding is executed on this 9TH January 2023 at Nadiad between C. G. General Hospital at Uttarsanda (hereinafter referred to as "The Hospital") is a multispecialty Hospital in the rural area of the town. Hereinafter referred to as party of the 1st part which includes its heirs, assignees, executors, administrators etc.

AND

Mahagujarat Medical Society having its registered office at college Road, Nadiad through its Chairman Shri Bhaskarbhai Desai, hereinafter referred to as party of the 2nd part.

The party of the 1st part is running a hospital in the name of C. G. General Hospital at Uttarsanda. It is being managed by Charotar Medical Relief Society Uttarsanda (hereinafter referred to as "Hospital -Trust") a trust dedicated to the service of the people.

The party of 2nd part as stated is also running a fully fledged charitable hospital in Nadiad for the past more than 70 years. The party of the 2nd part is running Basic B.Sc. Nursing with annual intake of 60 Seats, GNM courses with annual intake of 50 seats, M.Sc. Nursing course with annual intake of 08 Seats, Post Basic B.Sc. Nursing course with annual intake of 20 Seats and ANM course with annual intake of 20 Seats at Dinsha Patel College of Nursing, Nadiad. A constituent institute of Maganbhai Adenwala Mahagujarat University. Now this Memorandum of Understanding is executed incorporating the following terms and conditions:

1) The party of the 1st agrees to have an academic MOU with the part of the 2nd part to the extent of educational support in the form of clinical exposure and training to the students of part of the 2nd part i.e. Dinsha Patel College of Nursing. This will include access to the facilities of the party of the 1st part like treatment procedures, methods and data keeping necessary for educating the nursing students during their regular studies and also during their internship as the guidelines of INC / GNC.

Page 1 of 2

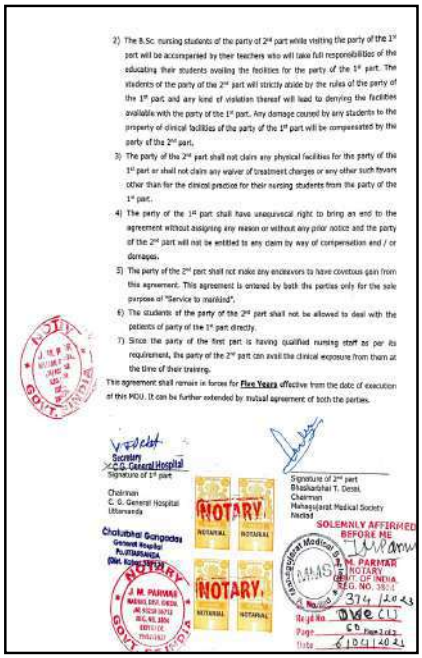

2) The B.Sc. nursing students of the party of 2nd part while visiting the party of the 1st part will be accompanied by their teachers who will take full responsibilities of the educating their students availing the facilities for the party of the 1st part. The students of the party of the 2nd part will strictly abide by the rules of the party of the 1st part and any kind of violation thereof will lead to denying the facilities available with the party of the 1st part. Any damage caused by any students to the property of clinical facilities of the party of the 1st part will be compensated by the party of the 2nd part.
3) The party of the 2nd part shall not claim any physical facilities for the party of the 1st part or shall not claim any waiver of treatment charges or any other such favure other than for the clinical practice for their nursing students from the party of the 1st part.
4) The party of the 1st part shall have unequivocal right to bring an end to the agreement without assigning any reason or without any prior notice and the party of the 2nd part will not be entitled to any claim by way of compensation and / or damages.
5) The party of the 2nd part shall not make any endeavors to have covetous gain from this agreement. This agreement is entered by both the parties only for the sole purpose of "Service to mankind".
6) The students of the party of the 2nd part shall not be allowed to deal with the patients of party of the 1st part directly.
7) Since the party of the first part is having qualified nursing staff as per its requirement, the party of the 2nd part can avail the clinical exposure from them at the time of their training.

This agreement shall remain in forces for **Five Years** effective from the date of execution of this MOU. It can be further extended by mutual agreement of both the parties.

Secretary
C.G. General Hospital
Signature of 1st part

Chairman
C. G. General Hospital
Uttarsanda

Signature of 2nd part
Bhaskarbhai T. Desai
Chairman
Mahagujarat Medical Society
Nadiad

SOLEMNLY AFFIRMED BEFORE ME

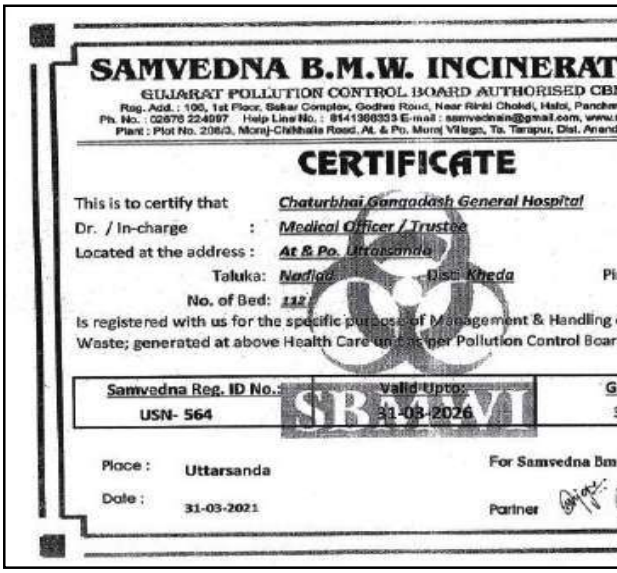

SAMVEDNA B.M.W. INCINERATOR (Unit-II)

GUJARAT POLLUTION CONTROL BOARD AUTHORISED CBMWTF

Reg. Add. : 106, 1st Floor, Sakar Complex, Godhra Road, Near Rikki Chokdi, Halol, Panchmahal, Gujarat.
Ph. No. : 02676 224097 Help Line No. : 8141366333 E-mail : samvednain@gmail.com, www.samvednainc.com
Plant : Plot No. 208/3, Moraj-Chikhalia Road, At. & Po. Moraj Village, Ta. Tarapur, Dist. Anand. Pin : 388 180

CERTIFICATE

This is to certify that *Chaturbhai Gangadash General Hospital*
Dr. / In-charge : *Medical Officer / Trustee*
Located at the address : *At & Po. Uttarsanda*
Taluka: *Nadiad* Dist: *Kheda* Pincode: *387370*
No. of Bed: *112*
Is registered with us for the specific purpose of Management & Handling of Bio-Medical Waste; generated at above Health Care unit as per Pollution Control Board rules.

Samvedna Reg. ID No.:	Valid Upto:	GPCB - ID
USN- 564	31-03-2026	368239

Place : Uttarsanda
Date : 31-03-2021

For Samvedna Bmw Incinerator
Partner

Akanksha Hospital, Lambhvel Road, Anand, Gujarat (Permission for the year 2023-24)

INDIA NON JUDICIAL

Government of Gujarat

Certificate of Stamp Duty

Certificate No. IN-GJ76001422513748

Certificate Issued Date 28-Feb-2020 11:03 AM

Account Reference CSCACC (IA)/ (gjcsccg07) GJ-KOSAN0000/ GJ-KO

Unique Doc. Reference SUBIN-GJGJGSCEG0799999N9447285

Purchased by NIKUNJBHAI BHADRESHBHAI DESAI

Description of Documen Article 5(h) Agreement (not otherwise provided for)

Description FOR MEMORANDUM OF UNDERSTANDING

Consideration Price (Rs.) 0 (Zero)

First Party DINSHA PATEL COLLAGE OF NURSING

Second Party AKANSHA HOSPITAL AND RESEARCH INSTITUTE

Stamp Duty Paid By DINSHA PATEL COLLAGE OF NURSING

Stamp Duty Amount(Rs.) 300 (Three Hundred only)

NOTARY J. M. PARMAR GOVT. OF INDIA

MA 0004490150

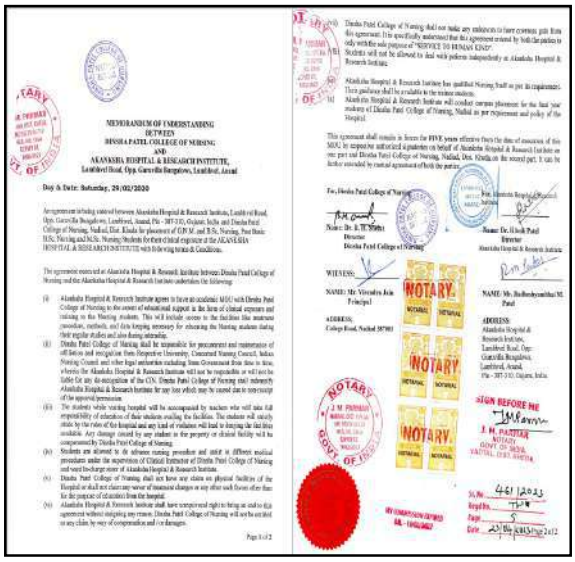

MEMORANDUM OF UNDERSTANDING
BETWEEN
DINSHA PATEL COLLEGE OF NURSING
AND
AKANSHA HOSPITAL & RESEARCH INSTITUTE,
Lambhvel Road, Opp. Gurudhn Bungalows, Lambhvel, Anand

Day & Date: Saturday, 29/02/2020

Dinsha Patel College of Nursing shall not make any endeavors to have overseas gain from this agreement. It is specifically understood that this agreement entered by both the parties is only within sole purpose of "SERVICE TO HUMAN KIND".
Students will not be allowed to deal with patients independently at Akanksha Hospital & Research Institute.

Akanksha Hospital & Research Institute has qualified Nursing Staff as per its requirement. Their guidance shall be available to the trainee students.
Akanksha Hospital & Research Institute will conduct certain placement for the final year students of Dinsha Patel College of Nursing, Nadiad as per requirement and policy of the Hospital.

This agreement shall remain in forces for FIVE years effective from the date of execution of this MOU by respective authorized signatories on behalf of Akanksha Hospital & Research Institute on one part and Dinsha Patel College of Nursing, Nadiad, Dist. Kheda on the second part. It can be further extended by mutual agreement of both the parties.

For, Dinsha Patel College of Nursing
Name: Dr. A. T. Shah
Director
Dinsha Patel College of Nursing

For, Akanksha Hospital & Research Institute
Name: Dr. Hitesh Patel
Director
Akanksha Hospital & Research Institute

WITNESS:
NAME: Mr. Virendra Jain
Principal
ADDRESS: College Road, Nadiad 387001

NAME: Mr. Bhalchandrabhai M. Patel
ADDRESS: Akanksha Hospital & Research Institute, Lambhvel Road, Opp. Gurudhn Bungalows, Lambhvel, Anand. Pin - 387 310, Gujarat, India.

NOTARY J. M. PARMAR GOVT. OF INDIA

SIGN BEFORE ME
J. M. PARMAR
NOTARY
GOVT. OF INDIA
VADTAL, DIST. KHEDA

No. 441/2023
Regdn. 79
Date 5
Date 28 FEB 2023

MY COMMISSION EXPIRES ON - TILL LIFETIME

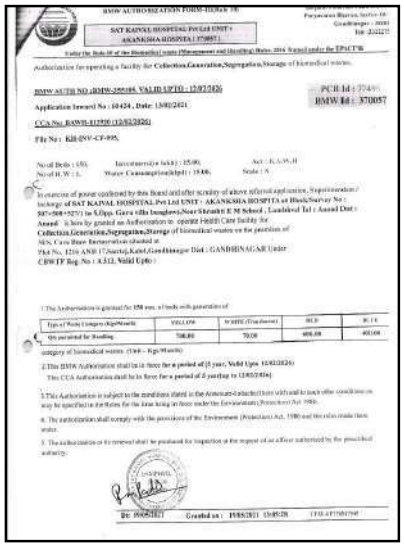

BMW AUTHORIZATION FORM-III(Rule 10)

SAT KAIVAL HOSPITAL Pvt Ltd UNIT - AKANKSHA HOSPITAL (17007)

Authorization for operating a facility for Collection,Generation,Segregation,Storage of biomedical wastes.

BMW AUTH NO :(BMW-205108, VALID UPTO : 12/07/2026)

PCB Id : 37449
BMW Id : 370057

Application Inward No : 10424 , Date: 13/02/2021

CCA No: BAWH-112900 (12/03/2026)

File No : KH-INV-CF-895,

No of Beds : 150, Investment(in lakh) : 15.00, Act : E,S,W,H
No of H.W : 1, Water Consumption(kl/pd) : 19.00, State : N

In exercise of power conferred by this Board and after scrutiny of above referred application, Superintendent / Incharge of SAT KAIVAL HOSPITAL Pvt Ltd UNIT : AKANKSHA HOSPITA at Bhadi Survey No : 507+508+527/ 1a Village Gana ville Jesalpore,Near Shivashti E M School , Lambhvel Tal : Anand Dist : Anand is here by granted an Authorization to operate Health Care facility for Collection,Generation,Segregation,Storage of biomedical wastes on the premises of M/S. Cura Bio Incineration situated at Plot No. 1216 AND 17(north),Kalol,Gandhinagar Dist : GANDHINAGAR Under CBWTF Reg. No : A.512, Valid Upto :

1.The Authorization is granted for 150 nos. of beds with generation of

Type of Waste Category (Kgs/Month)	YELLOW	WHITE (Translucent)	RED	BLUE
Qty permitted for Handling	300.00	70.00	400.00	400.00

category of biomedical wastes. (Unit - Kgs/Month)

2.This BMW Authorization shall be in force for a period of (5 year, Valid Upto 10/02/2026)
This CCA Authorization shall be in force for a period of (5 year)up to (12/03/2026)

3.This Authorization is subject to the conditions stated in the Annexure-I attached here with and to such other conditions as may be specified in the Rules for the time being in force under the Environment (Protection) Act 1986.

4. The authorization shall comply with the provisions of the Environment (Protection) Act, 1986 and the rules made there under.

5. The authorization or its renewal shall be produced for inspection at the request of an officer authorized by the prescribed authority.

Dt: 09/02/2021 Granted on : 19/03/2021 13:05:28 TYSA 4TTDB5T9F

Santram Eye Hospital Nadiad, Gujarat (Permission for the year 2023-24)

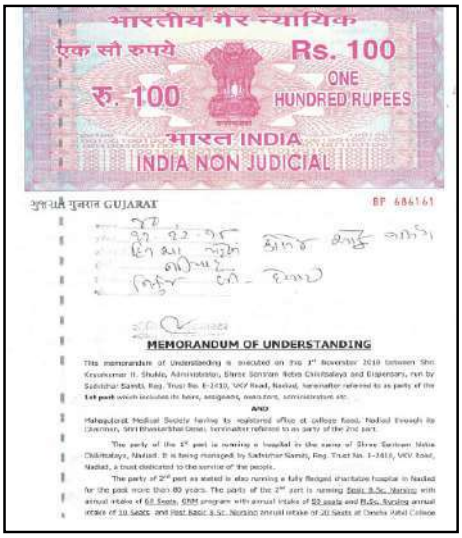

भारतीय गैर न्यायिक

एक सौ रुपये Rs. 100

रु. 100 ONE HUNDRED RUPEES

भारत INDIA

INDIA NON JUDICIAL

गुजरात GUJARAT BF 686161

MEMORANDUM OF UNDERSTANDING

This memorandum of Understanding is executed on the 1st November 2010 between Shri Krishnamar H. Shukla, Administrator, Shree Santram Netra Chikitsalaya and Dispensary, run by Sadbhav Samiti, Reg. Trust No. E-2410, VCV Road, Nadiad, hereinafter referred to as party of the 1st part which includes its heirs, assignees, successors, administrators etc.

AND

Mahapatra Medical Society having its registered office at College Road, Nadiad through its Chairman, Shri Bhaskarbhai Desai, hereinafter referred to as party of the 2nd part.

The party of the 1st part is running a hospital in the name of Shree Santram Netra Chikitsalaya, Nadiad. It is being managed by Sadbhav Samiti, Reg. Trust No. E-2410, VCV Road, Nadiad, a trust dedicated to the service of the people.

The party of 2nd part as stated is also running a fully fledged charitable hospital in Nadiad for the past more than 80 years. The party of the 2nd part is running Basic B.Sc. Nursing with annual intake of 60 Seats, GNM program with annual intake of 80 seats and B.Sc. Nursing annual intake of 10 Seats and Post Basic B.Sc. Nursing annual intake of 20 Seats at Dinsha Patel College

Now this Memorandum of Understanding is executed incorporating the following terms and conditions:

1) The party of the 1st agrees to have an academic MOU with the part of the 2nd part to the extent of educational support in the form of clinical exposure and training to the students of part of the 2nd part i.e. Dinsha Patel College of Nursing. This will include access to the facilities of the party of the 1st part like treatment procedure, medical and data keeping, necessary for educating the nursing students during their regular studies and also during their internship as the guidelines of INC / GNC.
2) Nursing students from Dinsha Patel College of Nursing, Nadiad of the party of 2nd part while visiting the party of the 1st part will be accompanied by their teacher who will take the responsibility of the educating their students availing the facilities for the party of the 1st part. The consent of the party of the 2nd part will strictly abide by the rules of the party of the 1st part and any breach of violation thereof will lead to denying the facilities available with the party of the 1st part. Any damage caused by any students to the property of clinical facilities of the party of the 1st part will be compensated by the party of the 2nd part.
3) The party of the 2nd part shall not claim any physical facilities for the party of the 1st part or shall not claim any waiver of treatment charges or any other such favors other than for the clinical practice for their nursing students from the party of the 1st part.
4) The party of the 1st part shall have unilateral right to terminate this agreement without assigning any reason or without any prior notice and the party of the 2nd part will not be entitled to any claim or waiver of consideration and / or damages.
5) The party of the 2nd part shall not make any endeavors to have ulterior gain from this agreement. This agreement is entered by both the parties only for the sole purpose of "Service to mankind".
6) The students of the party of the 2nd part shall not be allowed to deal with the patients of party of the 1st part directly.
7) Since the party of the first part is having qualified nursing staff as per its requirement, the party of the 2nd part are unwilling should exposure from time to time of their nursing.

This agreement shall remain in force for Five Years effective from the date of execution of this MOU. It can be further extended by mutual agreement of both the parties.

Signature of 1st part
Krishnamar H. Shukla
Administrator
Santram Netra Chikitsalaya
Nadiad

Signature of 2nd part
Dr. R. H. Shah
Director
Dinsha Patel College of Nursing
Nadiad

BMW AUTHORIZATION FORM-III(Rule 10)

Shree Santram Netra Chikitsalay And Dispensary (382344)

Under the Rule 10 of the Biomedical waste (Management and Handling) Rules, 2016 framed under the EPA/CPCB

Authorization for operating a facility for Disposal OR destruction and,Generation,Segregation,Storage, Treatment OR processing OR conversion of biomedical wastes.

BMW AUTH NO :(BMW-205517, VALID UPTO : 28/11/2026)

PCB Id : 54795
BMW Id : 382344

Application Inward No : 05212 , Date: 20/11/2021

CCA No: BW-110968 (28/11/2026)

File No : KH-330,

No of Beds : 200, Investment(in lakh) : 1,000.00, Act : B,W
No of H.W : 0, Water Consumption(kl/pd) : 100.00, State : N

In exercise of power conferred by this Board and after scrutiny of above referred application, Superintendent / Incharge of Shree Santram Netra Chikitsalay And Dispensary at B/H Shree Santram Mandir,V.K.V. Road ,NADIAD Tal : Nadiad Dist : Kheda is here by granted an Authorization to operate Health Care facility for Disposal OR destruction and,Generation,Segregation,Storage,Treatment OR processing OR conversion of biomedical wastes on the premises of M/S. Samrudha Bio-Incinerator (Unit-II) situated at Plot No. 208,Moraiyd Sokhada Road, At. Po. Moraj Village Dist : ANAND Under CBWTF Reg. No : ND-401, Valid Upto :

1.The Authorization is granted for 200 nos. of beds with generation of

Type of Waste Category (Kgs/Month)	YELLOW	WHITE (Translucent)	RED	BLUE
Qty permitted for Handling	250.00	5.00	100.00	110.00

category of biomedical wastes. (Unit - Kgs/Month)

2.This BMW Authorization shall be in force for a period of (5 year, Valid Upto 28/11/2026)
This CCA Authorization shall be in force for a period of 5 year(up to 28/11/2026)

3.This Authorization is subject to the conditions stated in the Annexure-I attached here with and to such other conditions as may be specified in the Rules for the time being in force under the Environment (Protection) Act 1986.

4. The authorization shall comply with the provisions of the Environment (Protection) Act, 1986 and the rules made there under.

5. The authorization or its renewal shall be produced for inspection at the request of an officer authorized by the prescribed authority.

Dt: 14/02/2022 Granted on : 07/02/2022 15:20:48 TYSA 4TDGNA1A9

Hospital for Mental Health, Vadodara, Gujarat (Permission for the year 2023)

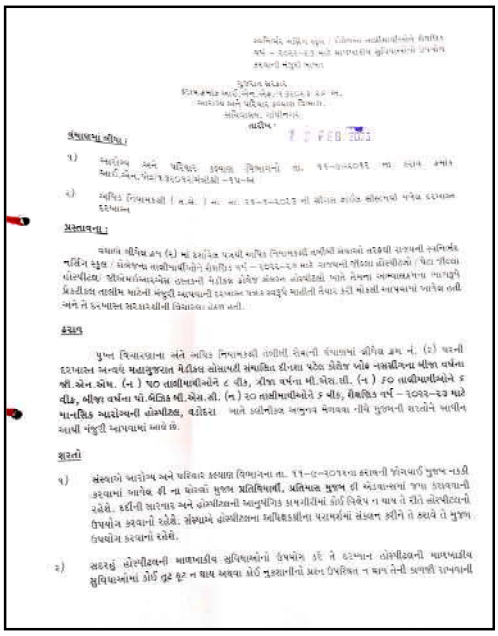

સ્વીકારવા અંગે.

સુજ્ઞ સાહેબ,

ઉપરના વિષયે જણાવવાનું કે, આપશ્રીએ સંદર્ભ – ૧ – ૨૦૨૨-૨૩ માં આપવામાં સુચિત કરેલ કામગીરી કરવાની મંજુરી આપવા.

વિષયમાં જણાવું કે,

૧) આરોગ્ય અને પરિવાર કલ્યાણ વિભાગનો તા. ૧૧-૦૨-૨૦૧૨ ના રાજ્ય કક્ષાએ આઈ.એન.એ.ગ્રેડ(૨૬૦૨૧/એમોડી – ૧૧-બ)

૨) સચિવ નિયમકની (મ.સે.) ના તા. ૨૩-૧-૨૦૨૩ ની બીનત્ર સંદર્ભે સ્વીકારવી પત્રક કલ્યાણ કરવામાં

સંદર્ભમાં જણાવું કે,

૧) સરકારશ્રી તરફથી ફાળવેલ નાણાકીય વર્ષ – ૧૦૨૨-૨૩ માટે રાજ્યમાં જીલ્લાકક્ષાએ / શહેરકક્ષાએ / તાલુકાકક્ષાએ નર્સિંગ સ્કૂલ / સંલગ્ન તાલીમાર્થીઓને સ્ટાઈપેન્ડ વર્ષ – ૧૦૨૨-૨૩ માટે રાજ્યમાં જીલ્લાકક્ષાએ / શહેરકક્ષાએ / તાલુકાકક્ષાએ જીલ્લાકક્ષાએ સ્ટાઈપેન્ડ ચુકવવાની મંજુરી આપવામાં આવેલ છે. આથી તેમના સ્ટાઈપેન્ડના ખાતાવાળી ફિક્સ્ડ ડીપોઝીટ તાલીમ માટેની મંજુરી આપવાની કલ્યાણ પત્રક મારફતે માહીતી મેળવ કરી મોકલી આપવામાં આવેલ છતાં આજ સુધી કલ્યાણ મારફતમાંથી વિગતવાર રજા નથી.

કરાર

પુજ્ય વિભાગશ્રીના અને સચિવ નિયમકની તાબેની શેમાની વેપારમાં જીલ્લા ક્રમ નં. (૨) પરની દરખાસ્ત અન્વયે મહાગુજરાત મેડીકલ સોસાયટી સંચાલિત દીનદયા પ્રેરણ પ્રોજેક્ટ ખોલ નાકાડીના બીજા વર્ષના જી.એન.એમ. (ન) ૧૦ તાલીમાર્થીઓને ૮ વીક, ત્રીજા વર્ષના બી.એસ.સી. (ન) ૨૦ તાલીમાર્થીઓને ૬ વીક, બીજા વર્ષના પો.બેસિક બી.એસ.સી. (ન) ૨૦ તાલીમાર્થીઓને ૬ વીક, શૈક્ષણિક વર્ષ – ૧૦૨૨-૨૩ માટે માનસિક આરોગ્યની હોસ્પીટલ, વડોદરા ખાતે પ્રશ્નોત્તર અનુસર મેળવવા નીચે મુજબની શરતોને બાધીન આથી મંજુરી આપવામાં આવે છે.

શરતો

૧) સંસ્થાએ આરોગ્ય અને પરિવાર કલ્યાણ વિભાગના તા. ૧૧-૦૨-૨૦૧૨ના કરારની જોગવાઈ મુજબ નક્કી કરવામાં આવેલ જી ના સોલ્યુશન મુજબ પ્રતિશિક્ષાર્થી, પ્રતિબદ્ધ મુજબ ફી એડવાન્સમાં જમા કરાવવાની રહેશે. ફીની ચારવાર અને હોસ્પીટલની અનુપસ્થિતિ કામગીરીમાં કોઈ વિલંબ ન થાય તે રીતે હોસ્પીટલની ઉપયોગ કરવાની રહેશે. સંસ્થાએ હોસ્પીટલના અધિકારીઓની પરવાનગી સંકલન કરીને તે કરાવે તે મુજબ ઉપયોગ કરવાની રહેશે.

૨) સરકારી હોસ્પીટલની બાહ્યદાકીય સુવિધાનો ઉપયોગ કરે તે દરમ્યાન હોસ્પીટલની બાહ્યદાકીય સુવિધાઓમાં કોઈ તુટ ફુટ ન થાય અથવા કોઈ નુકશાનીનો પ્રશ્ન ઉપસ્થિત ન થાય તેની કાળજી રાખવાની

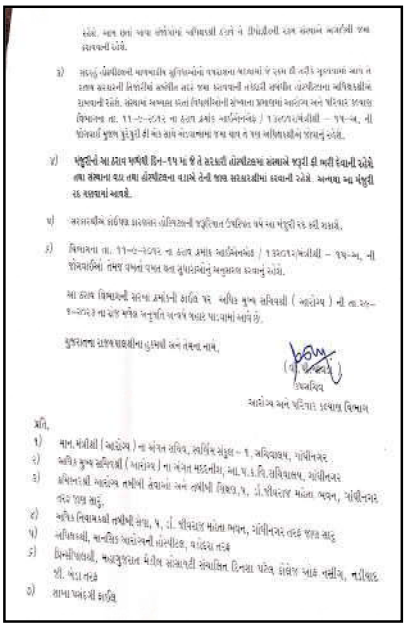

રહેશે. આમ છતાં આવી કામગીરી ધ્યાને ન ઉપેક્ષીની રાજ્ય સંસ્થાને જરૂરીની જવાબદારી જવાબદારી રહેશે.

૩) સરકારી હોસ્પીટલની બાહ્યદાકીય સુવિધાઓનો ઉપયોગ કરવાનો જે રકમ થી તેની મુજબ્યાના આવક ન કરાય કરવાની નિયતીની સમીતિ સાથે જમા કરાવવાની રહેશે સમીતિ હોસ્પીટલના અધિકારીઓ કરવાના રહેશે. સંસ્થાના અભ્યાસ કાર્ય વિદ્યાર્થીનાની સુગમતા પ્રમાણમાં અહીયાં અને પરિવાર કલ્યાણ વિભાગના તા. ૧૧-૦૨-૨૦૧૨ ના કરાર પ્રમાણે નાકાડીનાકાર / ૧૩૮૦૨/એમોડી – ૧૧-બ, ની જોગવાઈ મુજબ ફુટકુરી ની માગ સાથે ખાવામાં જમા થાય તે રાજ્ય અધિકારીઓ જોવાનું રહેશે.

૪) સંસ્થાએ આ કામ અંગેની દિન-૧૫ માં જે તે કરારની હોસ્પીટલના સંકલાને જરૂરી ફી ભરી દેવાની રહેશે. તથા સંસ્થાના દ્વારા તથા હોસ્પીટલના વાર્ષિક તેની જાણ સરકારશ્રીમાં કરવાની રહેશે. અન્યથા આ મંજુરી રદ્દ કરવામાં આવશે.

૫) આકસ્મીક સંજોગ કારણસર હોસ્પિટલની જરૂરીયાત ઉપસ્થિત વર્ષ માં મંજુરી રદ્દ કરી શકાશે.

૬) વિભાગના તા. ૧૧-૦૨-૨૦૧૨ ના કરાર પ્રમાણે આઈનોનાકાર / ૧૩૮૦૨/એમોડી – ૧૧-બ, ની જોગવાઈની તમામ બાબતો પણ કરાર દુષ્ટાંતોનું અનુસરણ કરવાનું રહેશે.

આ કરાર વિભાગની સંસ્થા પ્રમોની સાથે સચિવ મુખ્ય સચિવશ્રી (આરોગ્ય) ની તા.૨૦-૧-૨૦૧૩ ના રોજ અંગેની અનુમતિ આપવે પછીજ પાલન કરવાનું રહેશે.

મુજબતના સ્વીકારવાનીમાં હુમલી અને તમના નાવે,

(ડી.એચ.શાહ)
ઉપસચિવ
આરોગ્ય અને પરિવાર કલ્યાણ વિભાગ

પ્રતિ,

૧) માન.મંત્રીશ્રી (આરોગ્ય) ના અંગત સચિવ, સચિવાલય સંકુલ – ૧, ગાંધીનગર.
૨) અધિક મુખ્ય સચિવશ્રી (આરોગ્ય) ના અંગત મદદનીશ, આ.પ.કે.દિ.સચિવાલય, ગાંધીનગર
૩) કમિશનરશ્રી આરોગ્ય તમામ તાલુકા અને તમામ જીલ્લા, પ. ડી.પીયરજી મોતા ભવન, ગાંધીનગર તરફ જાણ સારૂ.
૪) અધિક નિયામકશ્રી તમામ સંસ્થા, પ. ડી. પીયરજી મોતા ભવન, ગાંધીનગર તરફ જાણ સારૂ
૫) નાયિકશ્રી, માનસિક આરોગ્યની હોસ્પીટલ, વડોદરા તરફ
૬) ગિનીયાવશ્રી, મહાગુજરાત મેડીકલ સોસાયટી સંચાલિત દિનદયા પ્રેરણ પ્રોજેક્ટ ખોલ નાકીરા, તાલીકા જી. ખેડા તરફ
૭) સાભાર અને કાર્યવાહી

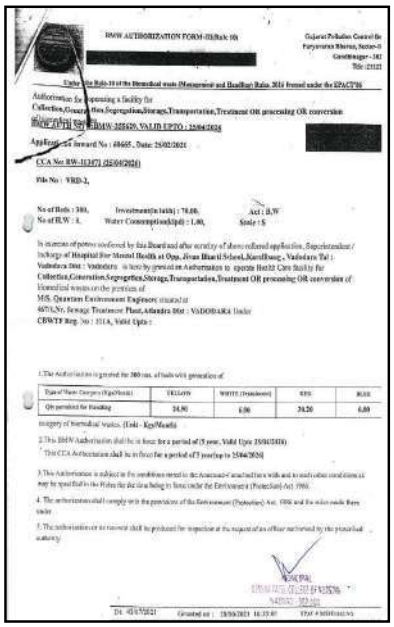

BMW AUTHORIZATION FORM-III(Rule 10)

[redacted]

Gujarat Pollution Control Board
Paryavaran Bhavan, Sector-10
Gandhinagar - 382
Tel : 23222

Under the Rule 10 of the Biomedical waste (Management and Handling) Rules, 2016 framed under the EPA/CPCB

Authorization for operating a facility for Collection,Generation,Segregation,Storage,Transportation,Treatment OR processing OR conversion of biomedical wastes.

BMW AUTH NO :(BMW-205429, VALID UPTO : 25/04/2026)

[redacted]

Application Inward No : 48605 , Date: 25/02/2021

CCA No: BW-113371 (25/04/2026)

File No : VRD-3,

No of Beds : 300, Investment(in lakh) : 70.00, Act : B,W
No of H.W : 1, Water Consumption(kl/pd) : 1.00, State : S

In exercise of power conferred by this Board and after scrutiny of above referred application, Superintendent / Incharge of Hospital For Mental Health at Opp. Jivan Bhai II School,Karelibaug , Vadodara Tal : Vadodara Dist : Vadodara is here by granted an Authorization to operate Health Care facility for Collection,Generation,Segregation,Storage,Transportation,Treatment OR processing OR conversion of biomedical wastes on the premises of M/S. Quantum Environment Engineers situated at 4071,N. Sewage Treatment Plant,Atladra Dist : VADODARA Under CBWTF Reg. No : B14, Valid Upto :

1.The Authorization is granted for 300 nos. of beds with generation of

Type of Waste Category (Kgs/Month)	YELLOW	WHITE (Translucent)	RED	BLUE
Qty permitted for Handling	24.00	6.00	24.00	6.00

category of biomedical wastes. (Unit - Kgs/Month)

2.This BMW Authorization shall be in force for a period of (5 year, Valid Upto 25/04/2026)
This CCA Authorization shall be in force for a period of 5 year(up to 25/04/2026)

3.This Authorization is subject to the conditions stated in the Annexure-I attached here with and to such other conditions as may be specified in the Rules for the time being in force under the Environment (Protection) Act 1986.

4. The authorization shall comply with the provisions of the Environment (Protection) Act, 1986 and the rules made there under.

5. The authorization or its renewal shall be produced for inspection at the request of an officer authorized by the prescribed authority.

Dt: 05/07/2021 Granted on : 28/06/2021 16:33:07 TYSA 4TBDFBAN6

General Hospital Nadiad, Gujarat (Permission for the year 2023)

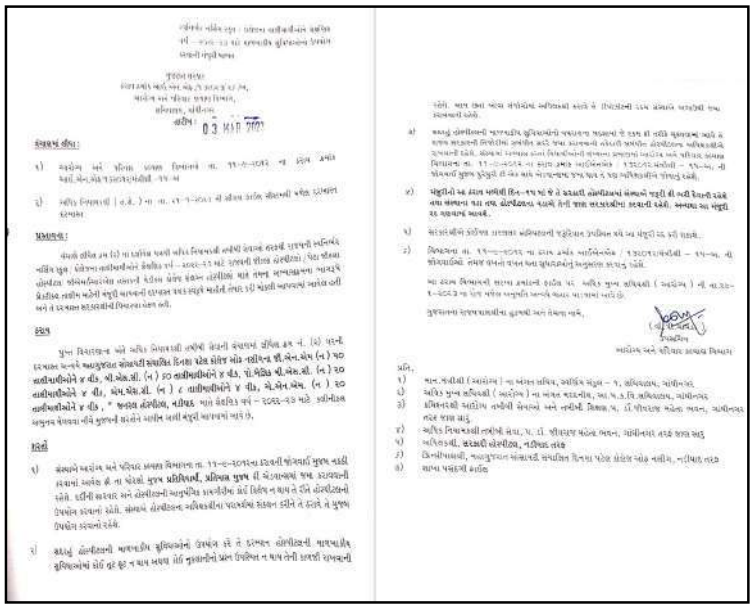

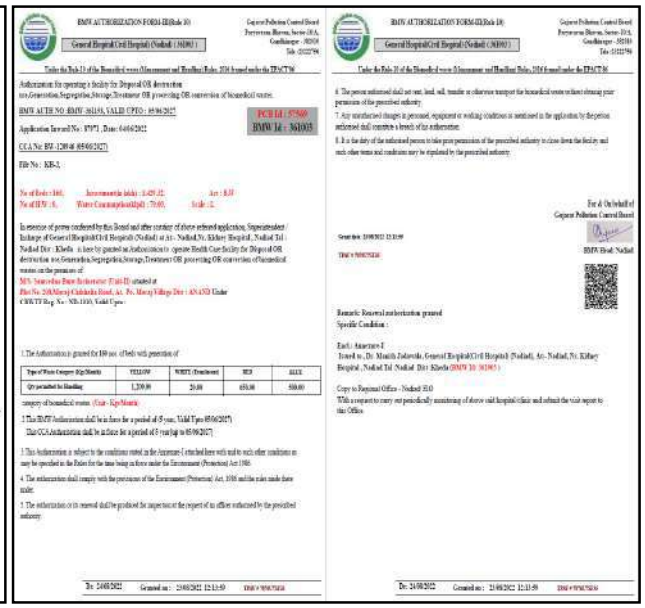

ALL PHC, CHC, U.H.C. Centre (Permission for the year 2023)

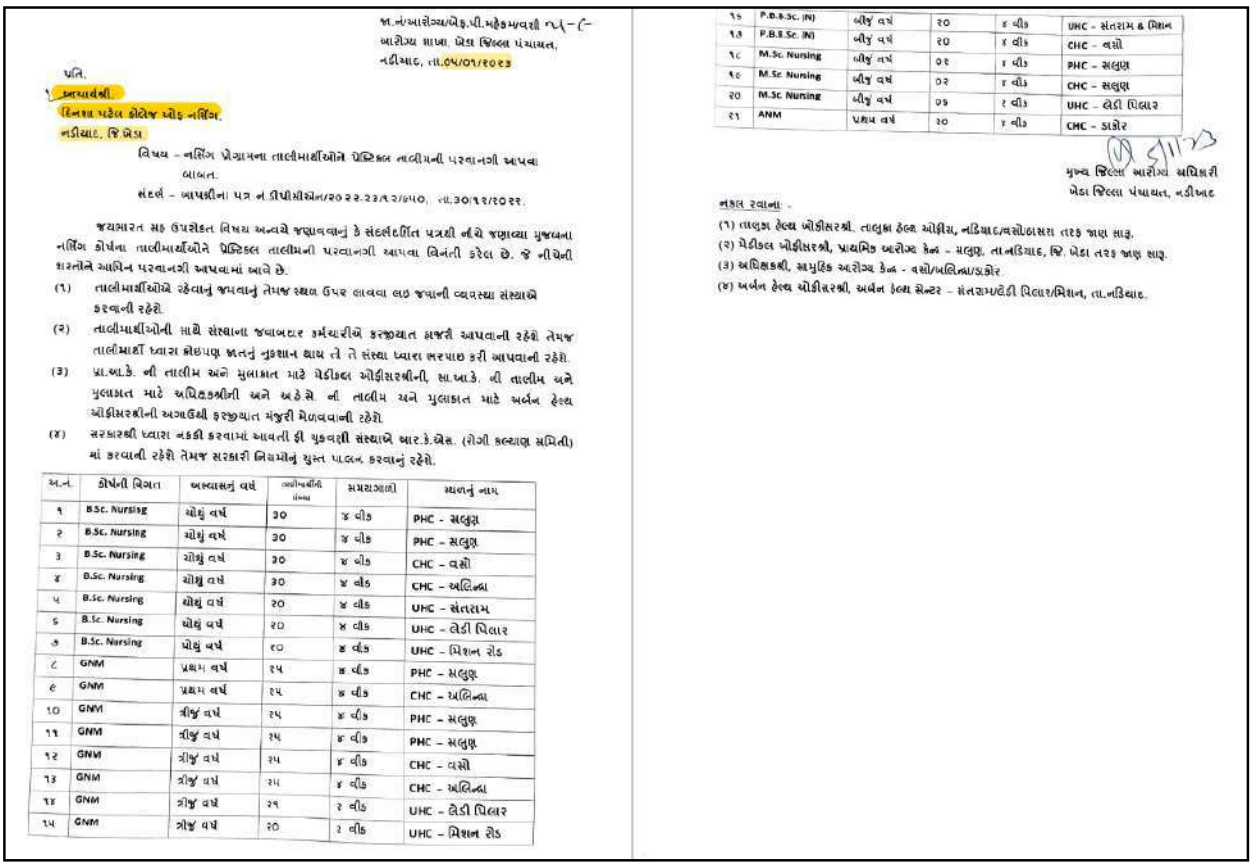

જા.નં/આરોગ્ય/એફ.પી.મહેકમ/વર્ષી ૨૫-૮
આરોગ્ય શાખા, ખેડા જિલ્લા પંચાયત,
નડીયાદ, તા.૦૫/૦૧/૨૦૨૩

પ્રતિ,
અધ્યક્ષશ્રી,
દિનકર પટેલ કોલેજ ઓફ નર્સિંગ,
નડીયાદ, જિ.ખેડા

વિષય - નર્સિંગ પ્રોગ્રામના તાલીમાર્થીઓને પ્રેક્ટિકલ તાલીમની પરવાનગી આપવા બાબત.

સંદર્ભ - આપશ્રીના પત્ર નં.ડીપીમીએન/૨૦૨૨-૨૩/૧૨/૬૫૦, તા.૩૦/૧૨/૨૦૨૨.

જયમારત સહ ઉપરોક્ત વિષય અન્વયે જણાવવાનું કે સંદર્ભદર્શિત પત્રથી નીચે જણાવ્યા મુજબના નર્સિંગ કોર્સના તાલીમાર્થીઓને પ્રેક્ટિકલ તાલીમની પરવાનગી આપવા વિનંતી કરેલ છે. જે નીચેની શરતોને આધિન પરવાનગી આપવામાં આવે છે.

(૧) તાલીમાર્થીઓએ રહેવાનું જમવાનું તેમજ સ્થળ ઉપર લાવવા લઇ જવાની વ્યવસ્થા સંસ્થાએ કરવાની રહેશે.

(૨) તાલીમાર્થીઓની માથે સંસ્થાના જવાબદાર કર્મચારીએ કરજીયાત હાજરી આપવાની રહેશે તેમજ તાલીમાર્થી ધ્વારા કોઇપણ જાતનું નુકશાન થાય તે તે સંસ્થા ધ્વારા ભરપાઇ કરી આપવાની રહેશે.

(૩) પ્રા.આ.કે. ની તાલીમ અંગે મુલાકાત માટે મેડીકલ ઓફીસરશ્રીની, સા.આ.કે. ની તાલીમ અને મુલાકાત માટે અધિક્ષકશ્રીની અને બ્રહેસે. ની તાલીમ અને મુલાકાત માટે અર્બન હેલ્થ ઓફીસરશ્રીની અગાઉથી કરજીયાત મંજુરી મેળવવાની રહેશે.

(૪) સરકારશ્રી ધ્વારા નકકી કરવામાં આવતી ફી ચુકવણી સંસ્થાએ આર.કે.એસ. (રોગી કલ્યાણ સમિતી) માં કરવાની રહેશે તેમજ સરકારી નિયમોનું ચુસ્ત પાલન કરવાનું રહેશે.

અ.ન.	કોર્સની વિગત	અભ્યાસનું વર્ષ	તાલીમાર્થીની સંખ્યા	સમયગાળો	સ્થળનું નામ
૧	B.Sc. Nursing	ચોથું વર્ષ	૩૦	૪ વીક	PHC - મલુણ
૨	B.Sc. Nursing	ચોથું વર્ષ	૩૦	૪ વીક	PHC - મલુણ
૩	B.Sc. Nursing	ચોથું વર્ષ	૩૦	૪ વીક	CHC - વસો
૪	B.Sc. Nursing	ચોથું વર્ષ	૩૦	૪ વીક	CHC - ઘલિન્દા
૫	B.Sc. Nursing	ચોથું વર્ષ	૨૦	૪ વીક	UHC - સંતરામ
૬	B.Sc. Nursing	ચોથું વર્ષ	૨૦	૪ વીક	UHC - લેડી પિલાર
૭	B.Sc. Nursing	ચોથું વર્ષ	૨૦	૪ વીક	UHC - મિશન રોડ
૮	GNM	પ્રથમ વર્ષ	૨૫	૪ વીક	PHC - મલુણ
૯	GNM	પ્રથમ વર્ષ	૨૫	૪ વીક	CHC - ઘલિન્દા
૧૦	GNM	ત્રીજું વર્ષ	૨૫	૪ વીક	PHC - મલુણ
૧૧	GNM	ત્રીજું વર્ષ	૨૫	૪ વીક	PHC - મલુણ
૧૨	GNM	ત્રીજું વર્ષ	૨૫	૪ વીક	CHC - વસો
૧૩	GNM	ત્રીજું વર્ષ	૨૫	૪ વીક	CHC - ઘલિન્દા
૧૪	GNM	ત્રીજું વર્ષ	૨૯	૨ વીક	UHC - લેડી પિલાર
૧૫	GNM	ત્રીજું વર્ષ	૨૦	૨ વીક	UHC - મિશન રોડ
૧૬	P.B.B.Sc. (N)	બીજું વર્ષ	૨૦	૪ વીક	UHC - સંતરામ & મિશન
૧૭	P.B.B.Sc. (N)	બીજું વર્ષ	૨૦	૪ વીક	CHC - વસો
૧૮	M.Sc. Nursing	બીજું વર્ષ	૦૧	૪ વીક	PHC - મલુણ
૧૯	M.Sc Nursing	બીજું વર્ષ	૦૨	૪ વીક	CHC - મલુણ
૨૦	M.Sc Nursing	બીજું વર્ષ	૦૬	૧ વીક	UHC - લેડી પિલાર
૨૧	ANM	પ્રથમ વર્ષ	૨૦	૪ વીક	CHC - ડાકોર

5/1/23
મુખ્ય જિલ્લા આરોગ્ય અધિકારી
ખેડા જિલ્લા પંચાયત, નડીયાદ

નકલ રવાના -
(૧) તાલુકા હેલ્થ ઓફીસરશ્રી, તાલુકા હેલ્થ ઓફીસ, નડિયાદ/વસો/ઠાસરા તરફ જાણ સારૂ.
(૨) મેડીકલ ઓફીસરશ્રી, પ્રાથમિક આરોગ્ય કેન્દ્ર - મલુણ, તા.નડિયાદ, જિ. ખેડા તરફ જાણ સારૂ.
(૩) અધિક્ષકશ્રી, સામુહિક આરોગ્ય કેન્દ્ર - વસો/ઘલિન્દા/ડાકોર.
(૪) અર્બન હેલ્થ ઓફીસરશ્રી, અર્બન હેલ્થ સેન્ટર - સંતરામ્પટેડી પિલાર/મિશન, તા.નડિયાદ.